

# GAMSOFT Co., LTD. ABOUT US

We provide customer-centered services with trust and cooperation, becoming a partner that grows together.

# GAMSOFT Co., LTD. Company Profile

# Content.

As a partner growing together with our customers, we are Gamsoft, moving toward the future.

## About us

03

Vision and mission

Corporate certificates

Patent applications

Company history

## Business Area

09

R&D

Business consulting

Smart factory

## Corporate Communications

16

Outreach

## Support

17

# 01 | About us

We will always keep an open mind and listen attentively to create value for our customers, pursuing stable, innovative, and advanced solutions.

Gamsoft's mission is to contribute to the creation of customer value and sustainable growth, ultimately contributing to the happiness of future humanity. As a trusted company capable of sustainable growth, Gamsoft is committed to enhancing our R&D-based business capabilities through collaborative research with local research institutes, discovering tasks with the Ministry of SMEs and Startups, and building smart factories, all to maximize customer value.

## Customer Value and Sustainable Growth

Sungyoul Choi Representative

<b>Name</b>	Gamsoft Co., LTD.	<b>Homepage</b>	www.gamsoft.kr
<b>Representative</b>	Sungyeol Choi	<b>Incorporation year</b>	February 5, 2021
<b>Business verticals</b>	<ul style="list-style-type: none"> <li>- Smart Factory (MES, ERP)</li> <li>- Application</li> <li>- Artificial Intelligence</li> </ul>	<b>Authentication</b>	<ul style="list-style-type: none"> <li>- Small Business Certification</li> <li>- Enterprise Lab Certification</li> <li>- Venture company certification</li> <li>- KISED Partner Company Certification</li> </ul>
<b>Tell number</b>	+82 (54) 612-1501	<b>Sales</b>	- 1.2 billion (as of December 2023)
<b>Address</b>	2F, 4-1, Chimchonji-gu 5-gil, Buk-gu, Pohang-si, Gyeongsangbuk-do, Republic of Korea	<b>Total people</b>	- 13 (as of May 2024)

## 02 | Vision and mission

**R&D based business specialized  
company GAMSOF Co., LTD.**

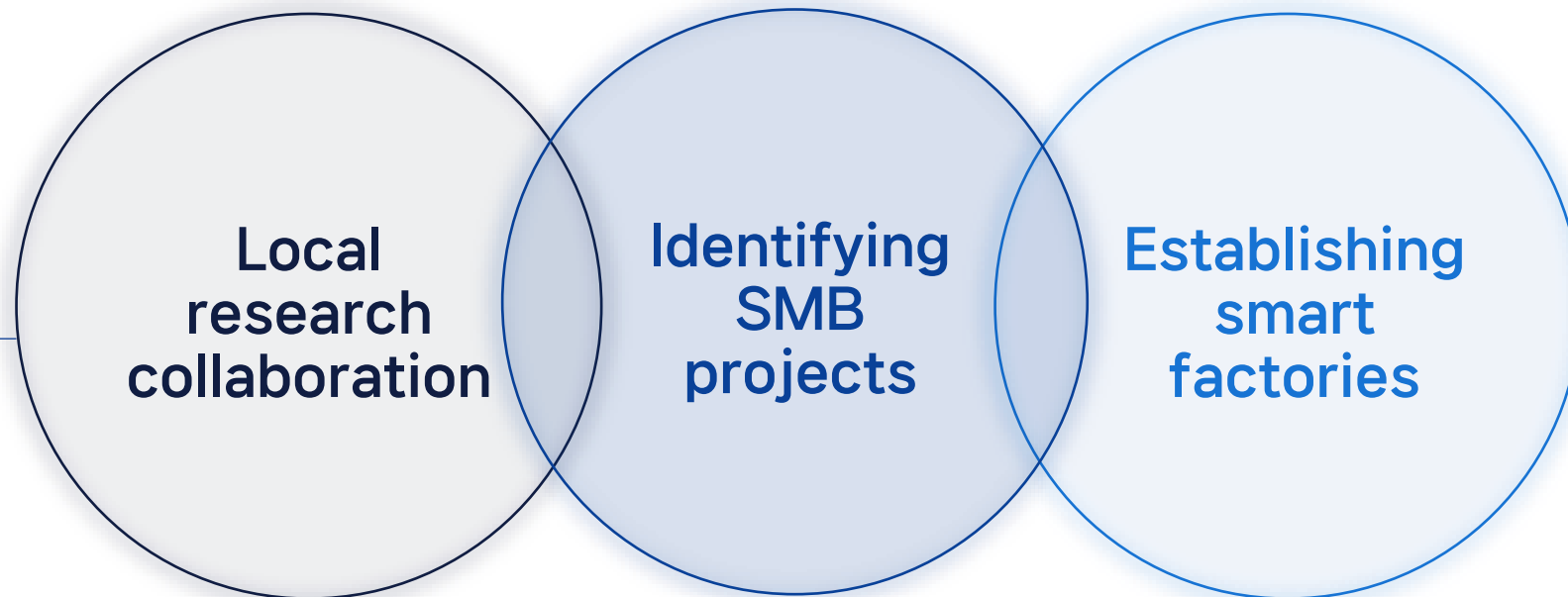



# 04 | Patent applications

**Item Packaging Device for Quality Inspection Equipment**

**Terminal Product Payment System**

**Radiation Safety Management Platform**

**Worksite Monitoring Device**

**Method for Displaying Recommended Locations on a Map**

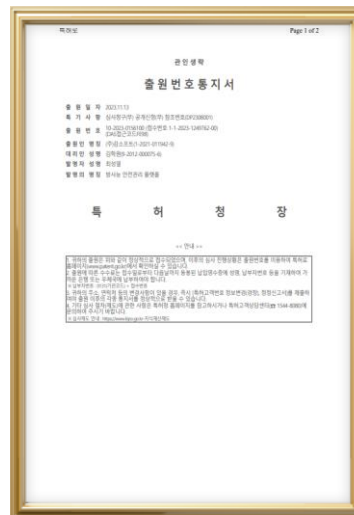

## 05 | Company history

Established  
Gamsoft Co., LTD.

2021.02.

Venture  
certification

2021.15.

Register  
a small business  
counseling company

2022.09.

Gamsoft Co., LTD.  
Headquarters  
Relocation

2023.02.

2021.03.

Establish a  
corporate  
research center

2022.03.

Technology  
Assessment  
Excellence  
Certification

2022.12.

Pohang Technopark  
Chairman's Award



## 06 | R&D

Collaboration with government agencies, including the Ministry of SMEs and Startups and local research institutions (e.g., Pohang Technopark), and participation in R&D-based projects

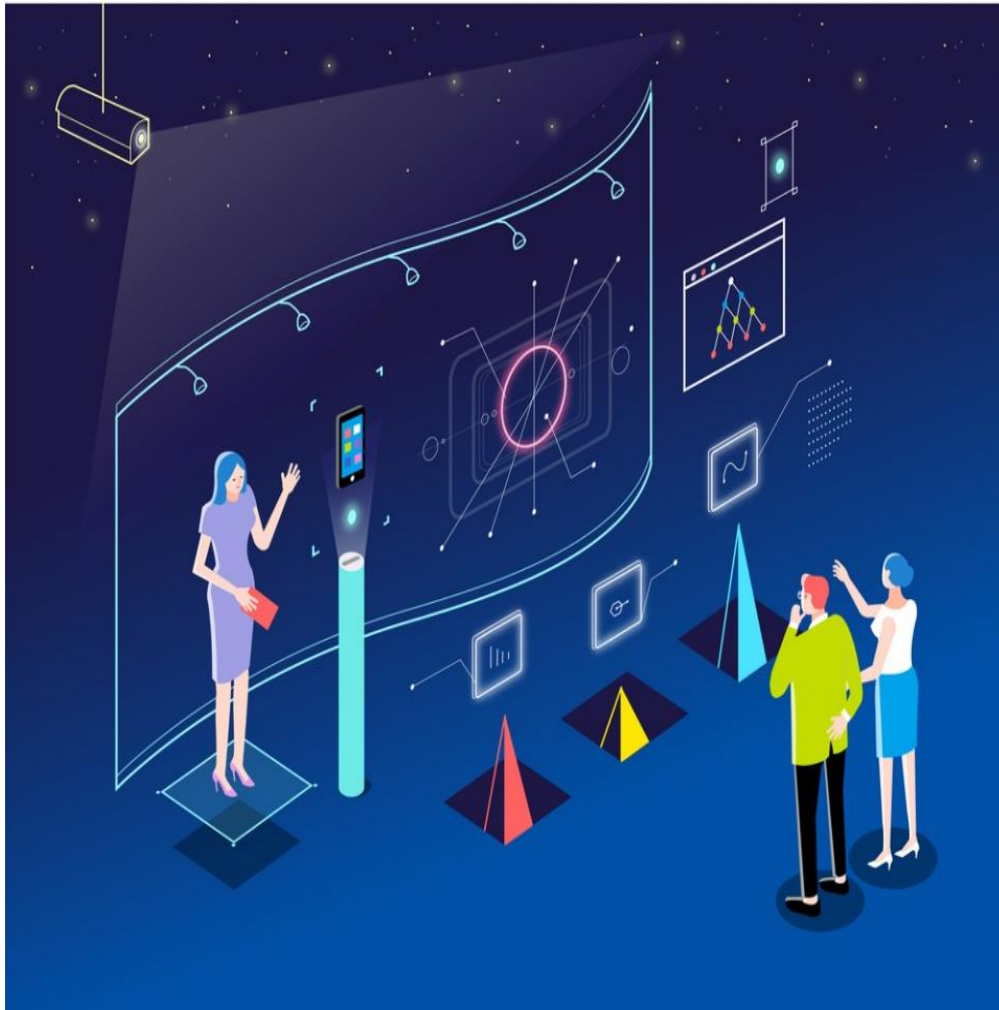

## R&D

**Expanding R&D-based business capabilities through joint research with local research institutions and identifying projects with the Ministry of SMEs and Startups.**

### Government-supported R&D Projects :

- Process Quality Technology Development Project (Innovative R&D)
- Startup Growth Technology Development Project (Stepping Stone Tasks)
- Regional Software Commercialization Support Project
- Startup Growth Technology Development Project (Strategic)
- Nuclear Power Plant Project

### Collaborative Research Institutions and Partners :

- Electronics and Telecommunications Research Institute (ETRI)
- Korea Institute of Industrial Technology (KITECH)
- Korea Textile Machinery and Convergence Research Institute (KOTMI)
- Numerous partners



# 07 | About R&D

## Development of an application to revitalize local businesses

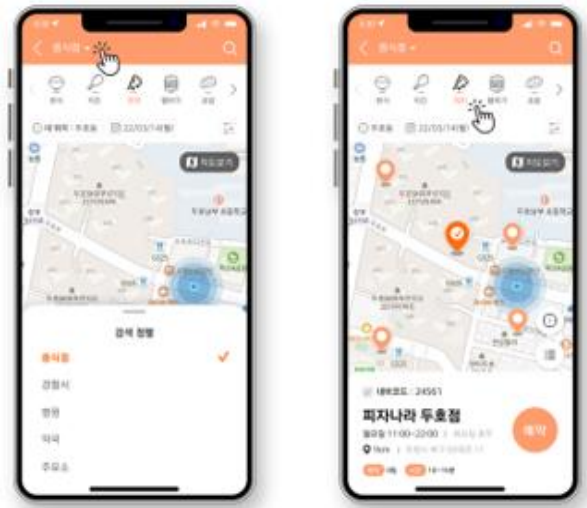

- Development of an application for revitalizing local businesses in Pohang City (Android/iOS)

## Development of autonomous robots



- Patient Personal Information
- Patient Medical History
- Patient Medication Information
- Emergency Call

- Development of an autonomous nursing assistant robot
- Development of a patient monitoring platform and a bidirectional system interface

## Vision inspection system and optical sensor module system

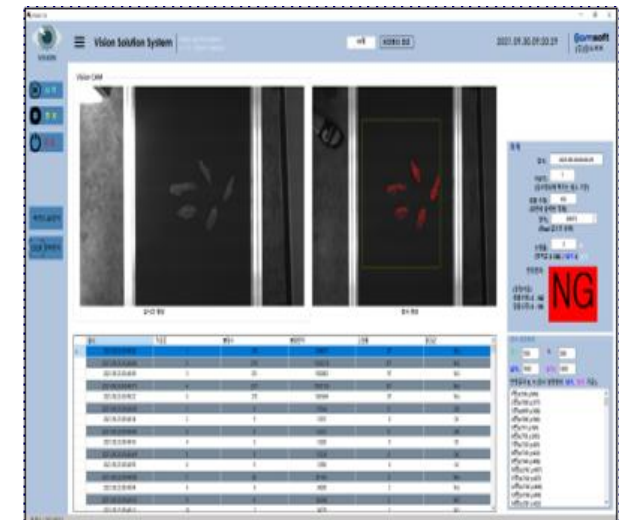

- Surface contamination detection system for steel products
- Detection of defective communication ports using optical sensor modules
- Development of a safety diagnosis platform for optical technology institutes and steel manufacturers

## 08 | Business consulting

Propose smart factory solutions for small and medium-sized enterprises (SMEs) in need of smart factory implementation, tailored to the needs of management and field staff, and provide solutions within the desired timeframe, from consulting and project management to planning, design, and development.



### Business Consulting

**R&D-based business initiatives include discovering joint research projects with the Ministry of SMEs and Startups and local research institutions, and registering as a supplier for smart factory construction.**

- Management Consulting: Business Strategy/Business Plan
- Consulting for SMEs Administration: Consulting Support Programs
- R&D Service Consulting: Technology/R&D Commercialization Consulting
- Certification Consulting: Venture Business/Inno-Biz/Main-Biz/Company-affiliated Research Institute Certification

Providing professional consultations to help companies benefit from policy programs through comprehensive company consulting.

# 09 | Smart factory

Chabachi Co., Ltd.  
/ Foundation

**2021.06.**



**2021.07.**

- The New Co., Ltd. / Foundation
- Bomnal International Co., Ltd. / Foundation

Dong Sung Electric Co., Ltd.  
/ Foundation

**2021.12.**



**2022.07.**

- TheNew Co., Ltd. / Advanced Level 1
- PMGROW Co., Ltd. / Foundation

- Hwajin Steel Co., Ltd. / Advanced Level 1
- Korea Industry Co., Ltd. / Foundation
- Dong Sung Electric Co., Ltd. / Foundation

**2022.10.**



**2023.07.**

Credu Co., Ltd. / New Smart Service

PMGROW Co., Ltd.  
/ Advanced Level 1

**2023.09.**



## 09 | Smart factory

Providing intelligent manufacturing factory solutions that enhance productivity, quality, and customer satisfaction by applying information and communication technology (ICT) integrated with digital automation solutions in the production process, including design, development, manufacturing, distribution, and logistics.



### Customized Business Solution

**MES(Manufacturing Execution System),  
ERP(Enterprise Resource Planning)**

Establish a convenient production process management system by creating a customized MES solution tailored to the company's desired features, making it easy for users to operate.



#### **MES(Manufacturing execution System)**

Integrated quality management system for orders, work instructions, and production costs.



#### **ERP(Enterprise Resources Planning)**

Manage entire processes, including issuing tax invoices, receiving, and shipping.

# 10 | Smart factory implementation

By configuring a customized MES solution with the desired features for the company, we create an easy-to-use system to establish convenient production process management.

## Manufacturing KF-94 Fabric

## Manufacturing Food

## Manufacturing Automotive Products

The image displays three MES login screens. Each screen features the 'MES Smart Solution' logo and a 'LOGIN' button. The KF-94 Fabric screen includes the text 'SETTING THE NEW STANDARD' and '인류의 보안산업이 보장되기 위한 새로운 기준을 만들기 위해 인류의 필수재료를 위해 기술발전의 기차, 환경을 보전합니다.' The Food screen includes 'SPRINGDAY INTERNATIONAL CO.,LTD.' and '생산되는 도장에 혁신으로 으뜸, 생활들에게 귀감한 삶의 기쁨을 제공하는 기업.' The Automotive Products screen includes 'DON'T USE ANYTHING! CHABACHI' and '남들과는 다른 나만의 세차용품 차별하는 스스로 전이하게 차를 관리하고 즐기며 세차를 할 수 있도록 전문성과 합리적인 가격의 세차용품만을 제공합니다.'

### 공정온도모니터링

2022.4.11 21:17:49

스재투입량(kg)    생산량(kg)    불량입력량(기본로스)    작업로스(kg)    로스율(%)

스재투입횟수    생산입력횟수    불량입력횟수(기본로스)

입력일시    입력일시    입력일시    2022-04-11 13:35:16

CYL-1	CYL-2	CYL-3	CYL-4	ADT-1	SC-1	ADT-2	GP-1	PM-1	PM-2	PM-3
185	205	225	235	245	245	245	245	250	250	250
185	205	225	235	245	245	245	245	250	250	250
SPACE	PM-AR	DIES-1	DIES-2	DIES-3	DIES-4	DIES-5	DIES-6	DIES-7	DIES-8	DIES-9
200	250	250	250	250	250	250	250	250	250	250
41	250	250	250	250	250	250	250	250	250	250

### 역산관리 - 제품명사조회

2022-04-11

순번	제품명	사유	일자	수량	잔량	LOTRK	기타	입장	비고
01	WT 20224800013	A-007	2022-04-11 17:59	51	51	512024800013	5	1	
02	WT 20224800012	A-007	2022-04-11 17:59	51	51	512024800012	5	1	
03	WT 20224800011	A-007	2022-04-11 17:59	51	51	512024800011	5	1	
04	WT 20224800010	A-007	2022-04-11 17:59	51	51	512024800010	5	1	
05	WT 20224800009	A-007	2022-04-11 17:59	51	51	512024800009	5	1	
06	WT 20224800008	A-007	2022-04-11 17:59	51	51	512024800008	5	1	
07	WT 20224800007	A-007	2022-04-11 17:59	51	51	512024800007	5	1	
08	WT 20224800006	A-007	2022-04-11 17:59	51	51	512024800006	5	1	
09	WT 20224800005	A-007	2022-04-11 17:59	51	51	512024800005	5	1	
10	WT 20224800004	A-007	2022-04-11 17:59	51	51	512024800004	5	1	
11	WT 20224800003	A-007	2022-04-11 17:59	51	51	512024800003	5	1	
12	WT 20224800002	A-007	2022-04-11 17:59	51	51	512024800002	5	1	
13	WT 20224800001	A-007	2022-04-11 17:59	51	51	512024800001	5	1	
14	WT 20224800000	A-007	2022-04-11 17:59	51	51	512024800000	5	1	
15	WT 20224800000	A-007	2022-04-11 17:59	51	51	512024800000	5	1	
16	WT 20224800000	A-007	2022-04-11 17:59	51	51	512024800000	5	1	
17	WT 20224800000	A-007	2022-04-11 17:59	51	51	512024800000	5	1	
18	WT 20224800000	A-007	2022-04-11 17:59	51	51	512024800000	5	1	
19	WT 20224800000	A-007	2022-04-11 17:59	51	51	512024800000	5	1	
20	WT 20224800000	A-007	2022-04-11 17:59	51	51	512024800000	5	1	

### 생산모니터링

2022.4.11 21:25:15

CWP005

계획수량    생산수량    달성률

0    214    0%

생산속도    3.2    UPH    1,125    NEXT ITEM    -

## 12 | Status of client companies

Consulting and implementation of over ten smart factories are currently underway in Pohang City.

# 13 | Company Promotion

Participating in domestic and international exhibitions to showcase company products, promote the company, and understand global trends for market expansion.



2023 CES



2023 KOREA ICT EXPO



2023 KEPIC-Week



ICT Convergence Expo



2024 CES

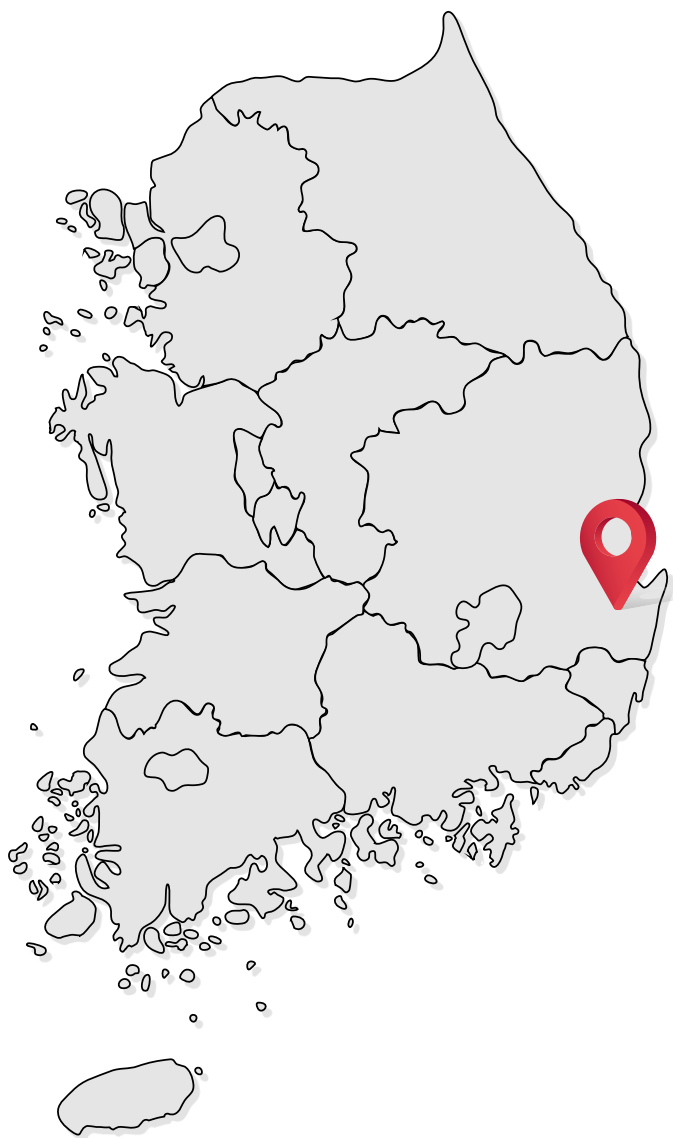

## Gamsoft Co., LTD. Customer Support

Gamsoft Co., LTD will do its best to ensure customer satisfaction.



### Customer Service Center

054) 612-1501



### Email

[choi@gamsoft.kr](mailto:choi@gamsoft.kr)



### Directions

2F, 4-1, Chimchonji-gu 5-gil,  
Buk-gu, Pohang-si,  
Gyeongsangbuk-do,  
Republic of Korea



### Official Website

[www.gamsoft.kr](http://www.gamsoft.kr)



A large, three-dimensional sign for Gamsoft is mounted on the side of a modern building. The sign features a stylized blue 'G' logo followed by the word 'gamsoft' in a blue, sans-serif font. The building has large glass windows and a light-colored facade.

**Thank you.**

---